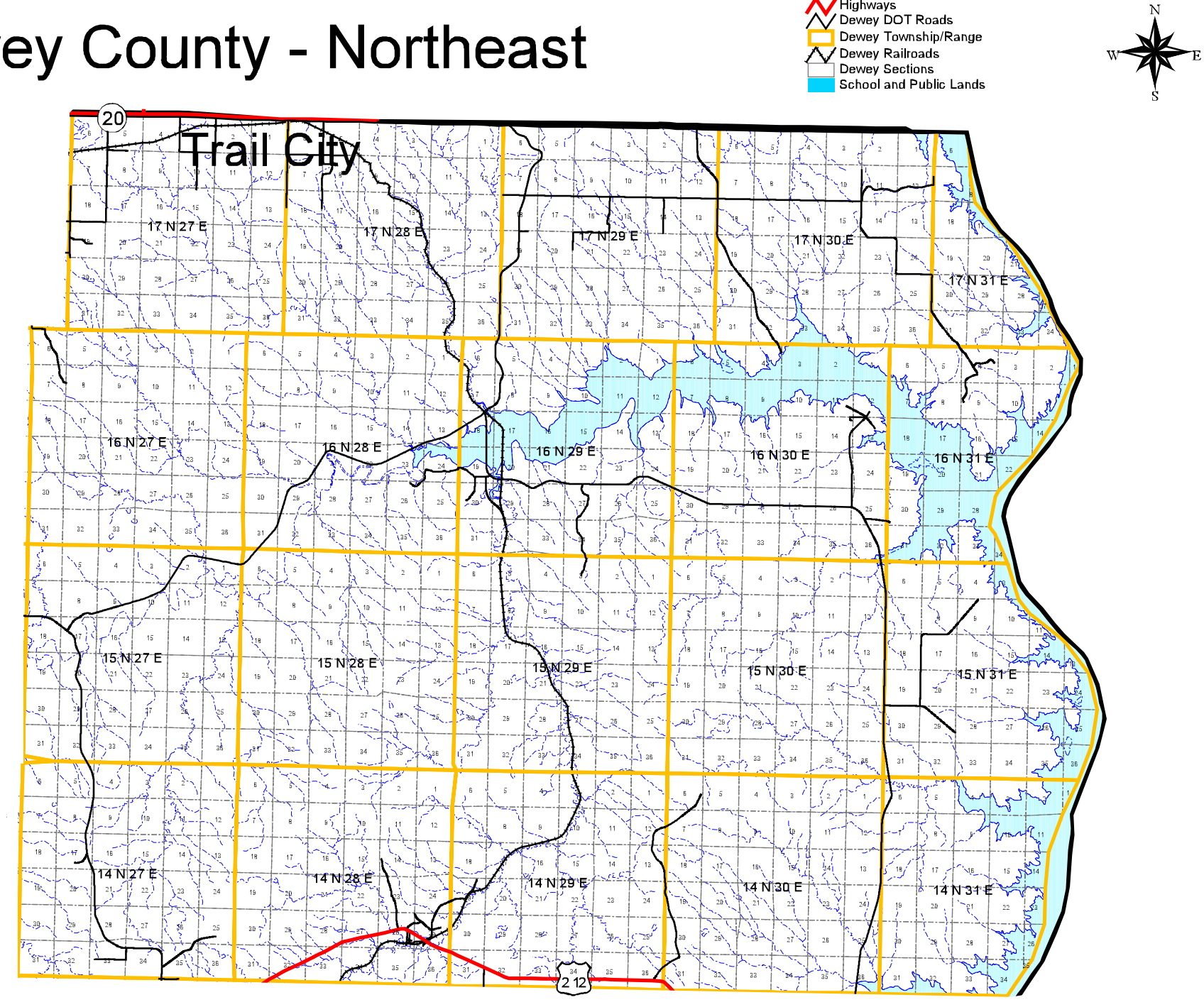Dewey County - Northeast