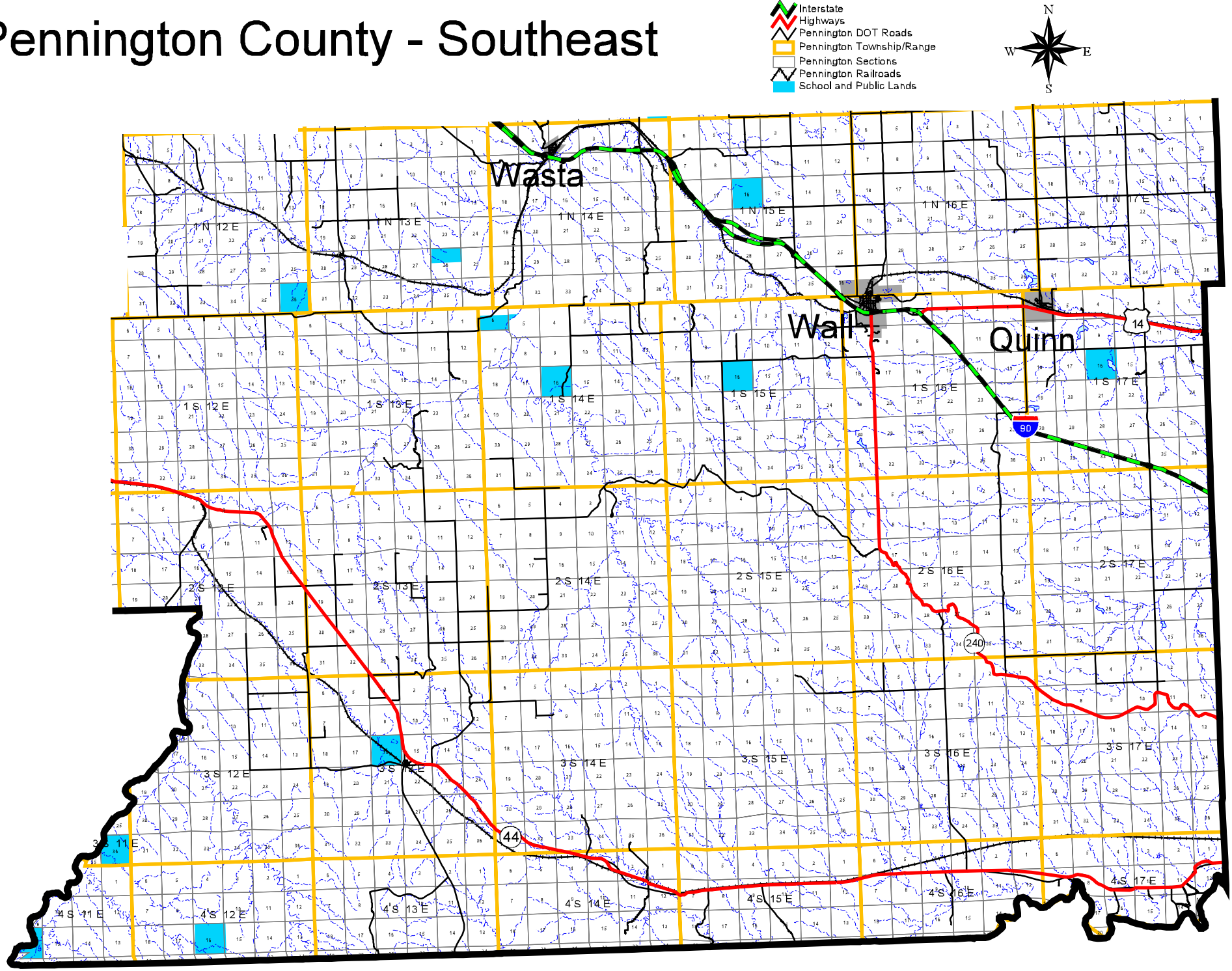Pennington County - Southeast